

LOCATED IN THE SOUTHEAST 1/4, SECTION 12, TOWN 6 NORTH, RANGE 2 EAST,
CENTER TOWNSHIP, WILLIAMS COUNTY, OHIO. ALSO KNOWN AS LOT 28,
NORLICK PLACE SUBDIVISION - 2ND ADDITION.

○ FOUND IRON PIN
 ● PLACED 5/8" REBAR
 (R) RECORDED PLAT DISTANCE
 (M) MEASURED DISTANCE

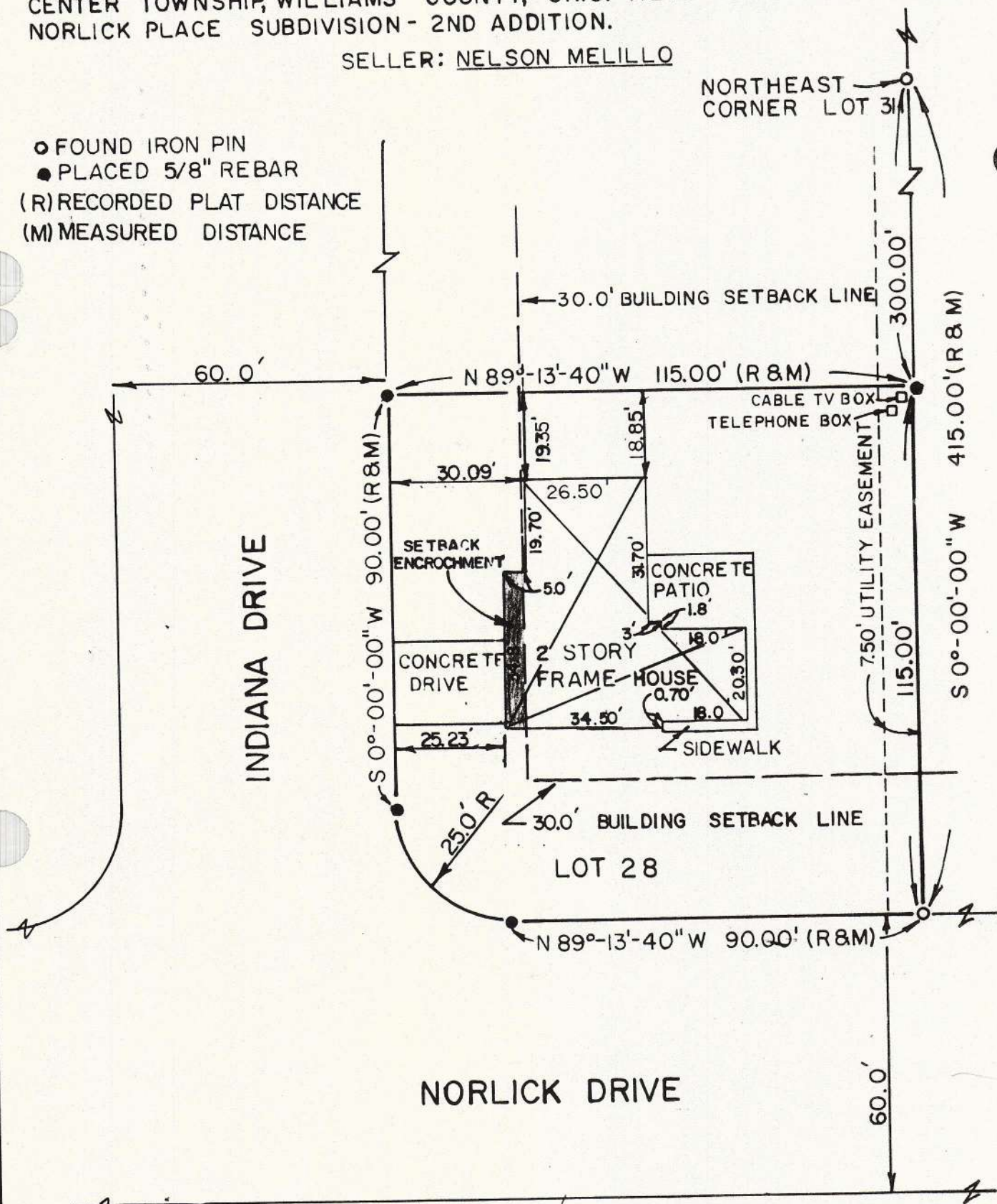

The improvements in the above described real estate are not in any flood hazard area (Zone A) as shown on the Flood Hazard Boundary Map as published by U.S. Department of Housing and Urban Development, Community Panel No. 390785 0003 A. Therefore, flood insurance will not be required by federally funded lending institutions.

I hereby certify that I have surveyed the premises and prepared the above plat and that said plat is correct to the best of my knowledge and belief. All dimensions are shown in feet and decimal parts thereof. This survey has been recorded in Vol. 10R Page 212 of the Williams County Record of Surveys.



Dennis M. Bell
Reg. Surveyor #6717

SCALE 1" = 30'
JOB NO. OS-35-86
DATE 3/25/86

BELL ENGINEERING LIMITED
1211 W. HIGH - P.O. BOX 565
BRYAN, OHIO 43506
(419) 636 - 2585